

# *PRELUCRAREA SI ANALIZA IMAGINILOR*

*2007/2008*

*Prof. Dr. Ing. Constantin VERTAN*



C. VERTAN

---

LABORATORUL DE ANALIZA ȘI PRELUCRAREA IMAGINILOR - LAPI



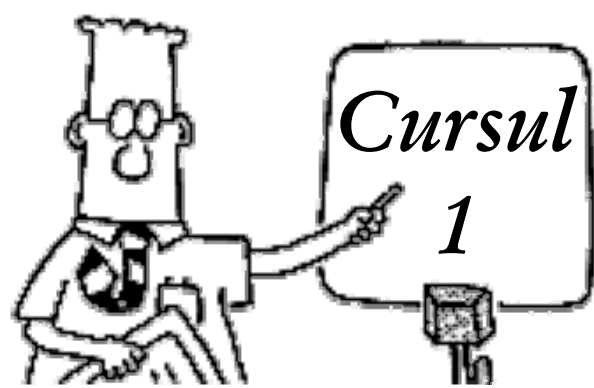

# Chestiuni administrative

## Aplicatii ale PAI

## Notiuni fundamentale



C. VERTAN

LABORATORUL DE ANALIZA ȘI PRELUCRAREA IMAGINILOR - LAPI



# Chestiuni administrative

*Cod curs: 04.S.07.A.142 - 4 puncte credit*

*Curs: 2 ore/ saptamana*

*Laborator: 2 ore/ 2 saptamani, cu subgrupa*

*Punctare: 30 puncte examen final*

*30 puncte partial cu degrevare*

*40 puncte colocviu de laborator*

*(20 test teoretic laborator, eliminatoriu*

*20 test practic laborator)*

---

C. VERTAN

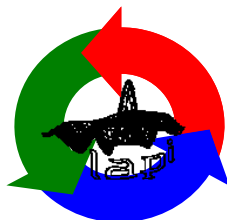

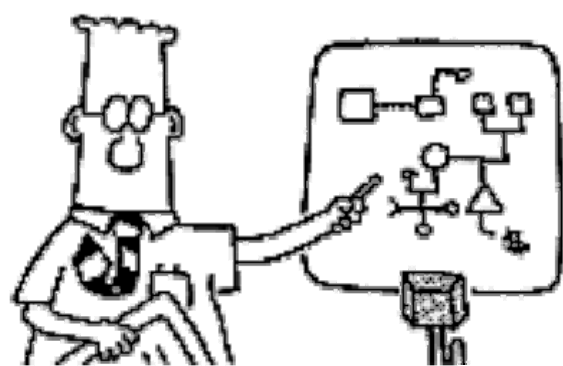

# Chestiuni administrative

*Laborator (B135A):*

*As. Drd. Ing. Laura FLOREA*



*Birou (B141)*

*<http://alpha.imag.pub.ro/cursuri>*



C. VERTAN

LABORATORUL DE ANALIZA ȘI PRELUCRAREA IMAGINILOR - LAPI

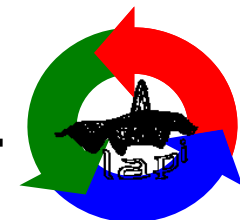

# Chestiuni administrative: Bibliografie

*tiparit:*

C. Vertan, M. Ciuc:

“Tehnici fundamentale de  
Prelucrarea si Analiza Imaginilor”,  
Ed. MatrixROM, Bucuresti, 2007.

*on-line:*

<http://alpha.imag.pub.ro/cursuri>

C. VERTAN

---

LABORATORUL DE ANALIZA ȘI PRELUCRAREA IMAGINILOR - LAPI



# Aplicatii ale PAI

Imagini de “consum”  
Imagistica medicala  
Imagistica satelitara  
Supraveghere  
Aplicatii industriale  
Protectia proprietatii intelectuale  
  
si multe altele ...

*C. VERTAN*

---

LABORATORUL DE ANALIZA ȘI PRELUCRAREA IMAGINILOR - LAPI



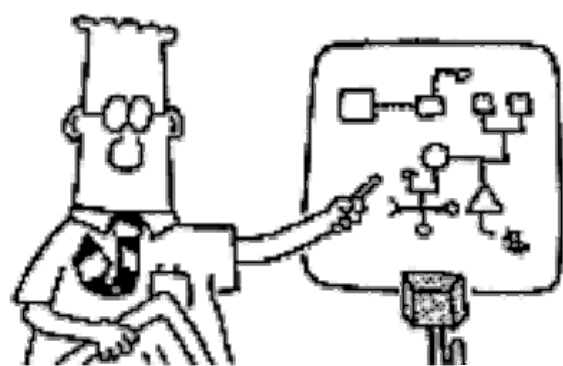

# Aplicatii ale PAI: imagini “de consum”

Corectia imaginilor in aparatul foto:  
ochi rosii  
iluminare  
puncte defecte si praf

Gestiunea colectiilor de imagini



# Corectia automata a efectului de ochi rosii





# Corectia iluminarii





# Detectia automata a continutului “sensibil”: “family filter”

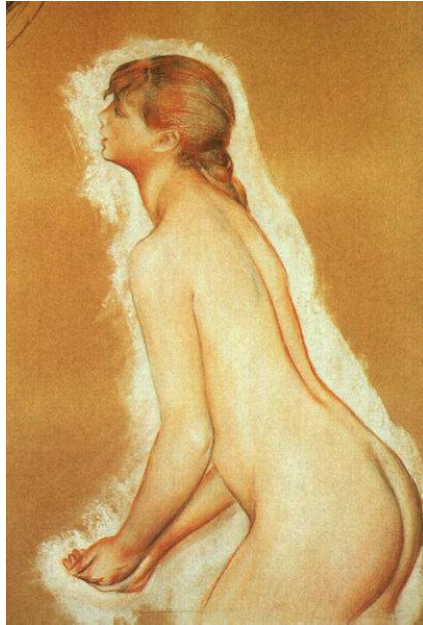

Renoir :

“Nud”

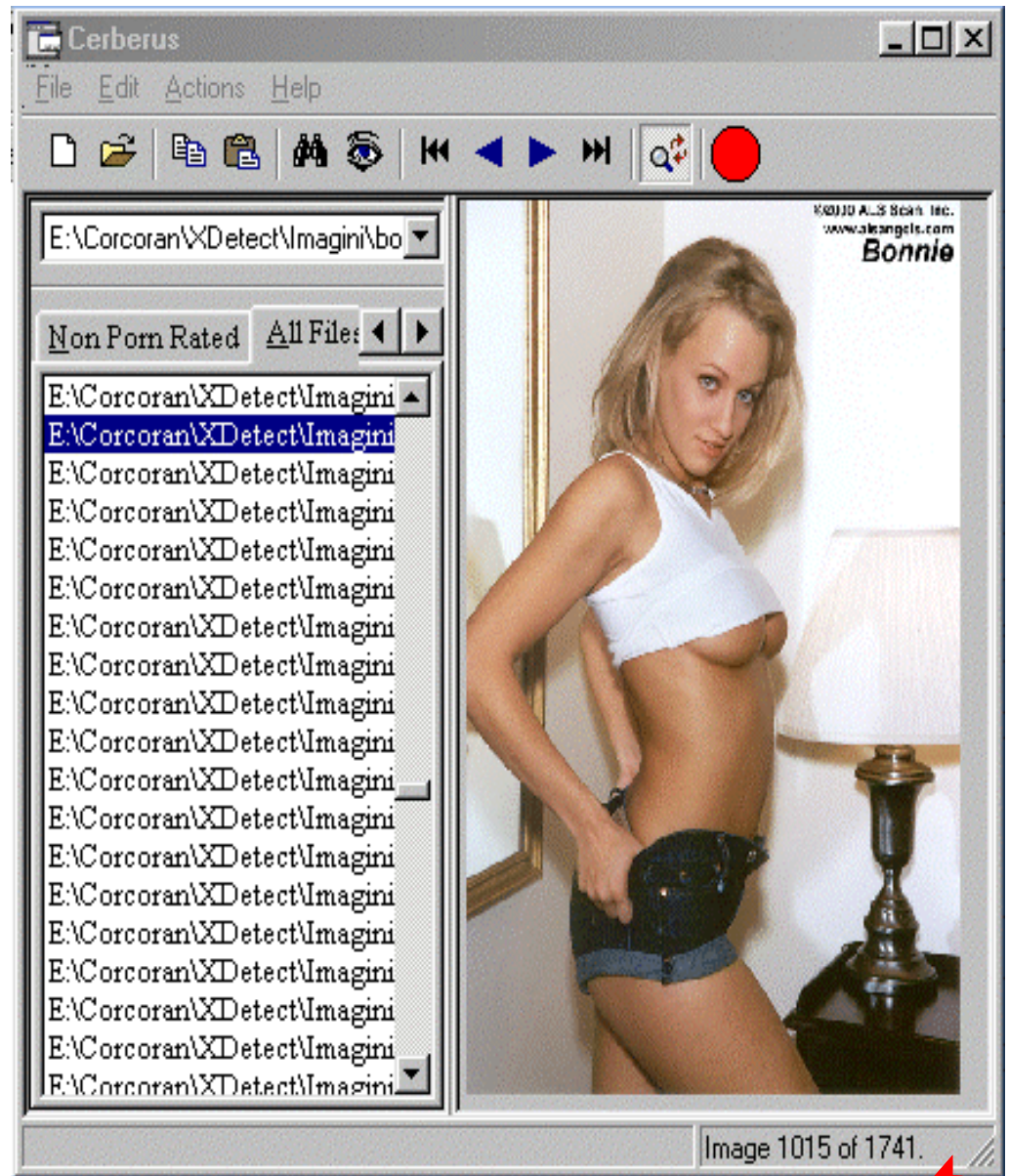

C. VERTAN

LABORATORUL DE ANALIZA ȘI PRELUCRAREA IMAGINILOR - LAPI



21,5% à  
cables fe-  
que Fran-  
se par

**soir 3**



# Cautare pe Internet: “kiwi”



kiwi - pasare

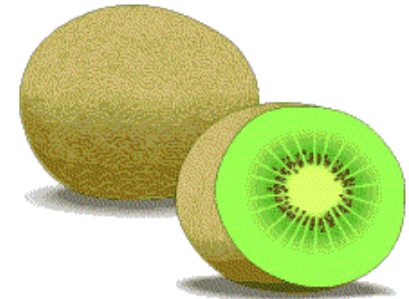

kiwi - fructul

Kiwi airlines



C. VERTAN

LABORATORUL DE ANALIZA ȘI PRELUCRAREA IMAGINILOR - LAPI



bear



beer

**Suna similar, se scriu similar ...**



grid



greed



**C. VERTAN**

LABORATORUL DE ANALIZA ȘI PRELUCRAREA IMAGINILOR - LAPI

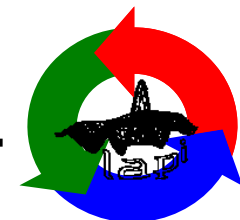



# Rezultatul cautarii de imagini

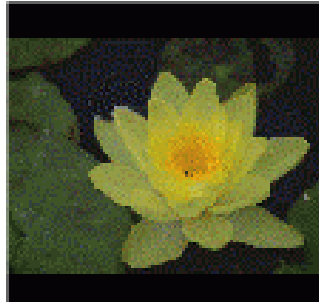

Exemplu: nufar galben

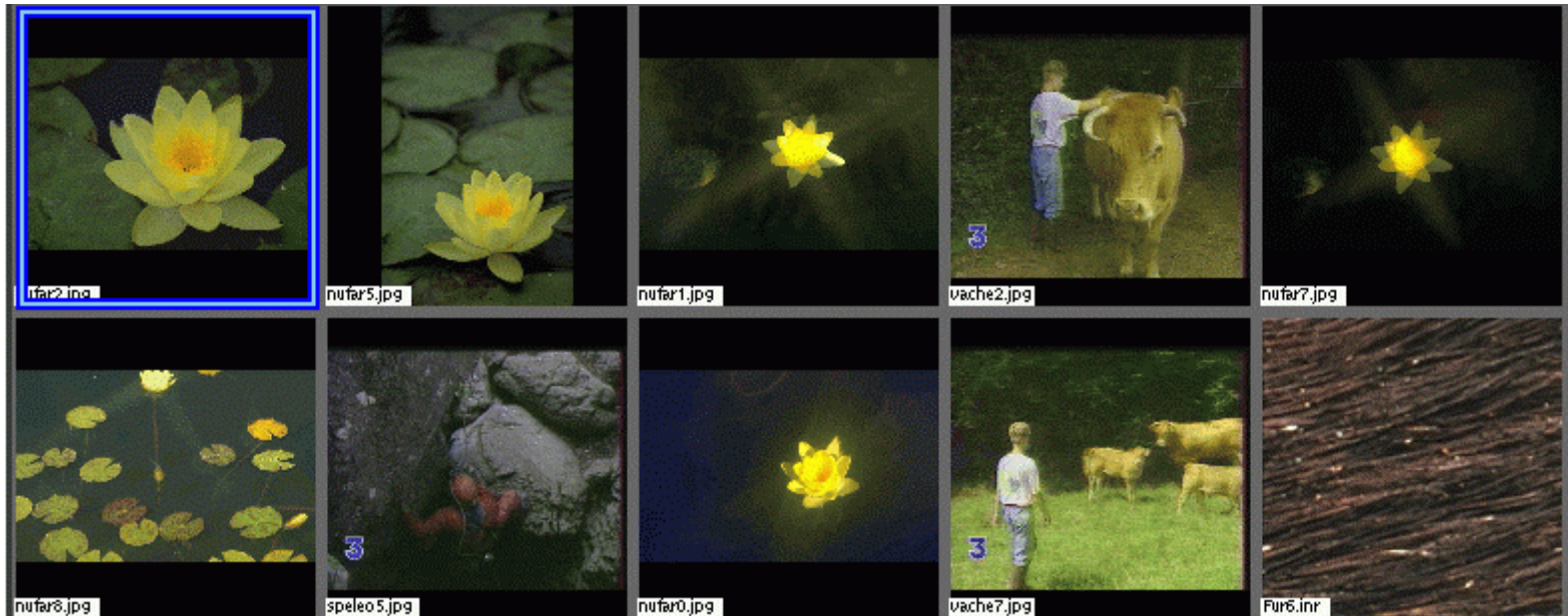



# Surfimage

Copyright INRIA - projet IMEDIA 1999

load

user

expert

exit

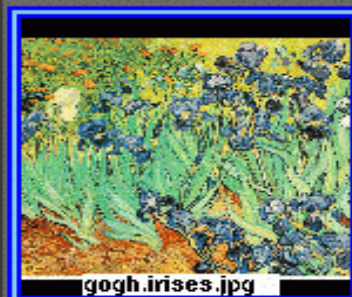
Your image volumes ( **3670** images ) : **BigDatabase** **go**

&lt;&lt; &lt; Page 1 &gt; &gt;&gt;

367

Next image of **databases**

Image filename

Mode : Standard Mode



reset



shuffle



retrieve



learn



extern



# IRIS (demonstrator LAPI)



# IRIS (demonstrator LAPI)

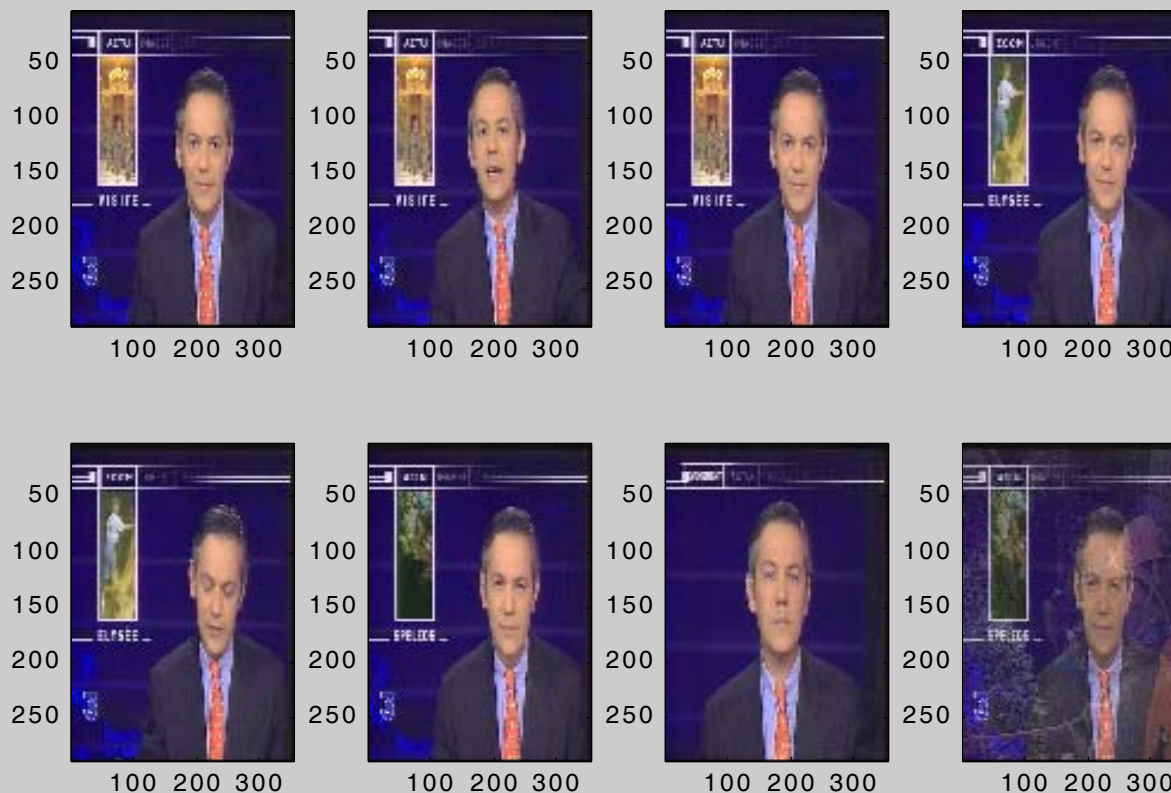

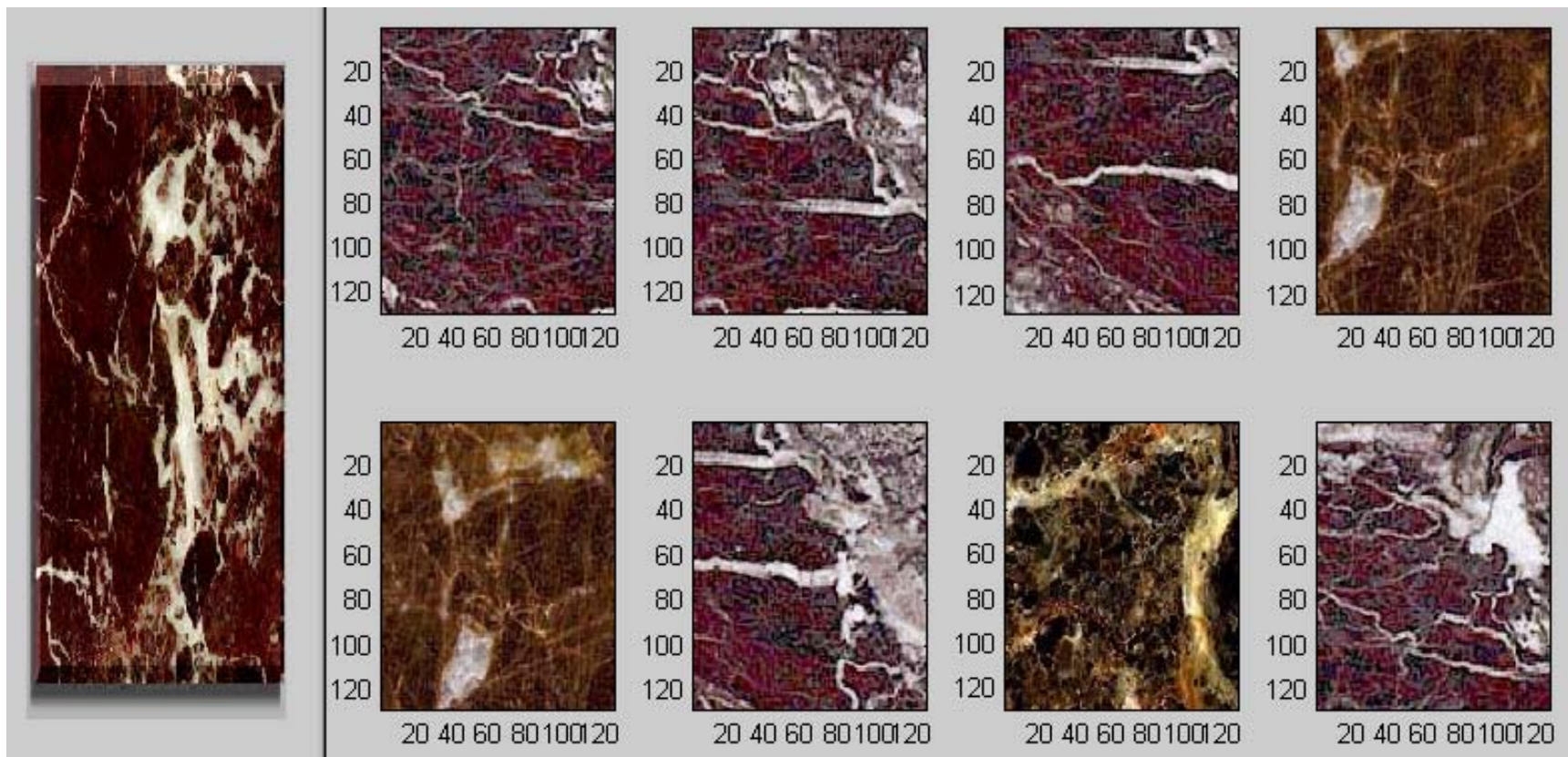

Interogare externa:  
marble *rosso levanto*  
[Ankur Intl. Inc.]

Imagini similare: marbles  
*rojolevanto, brecianouvella, marronbrown*  
[Marble and Granite Inc.]

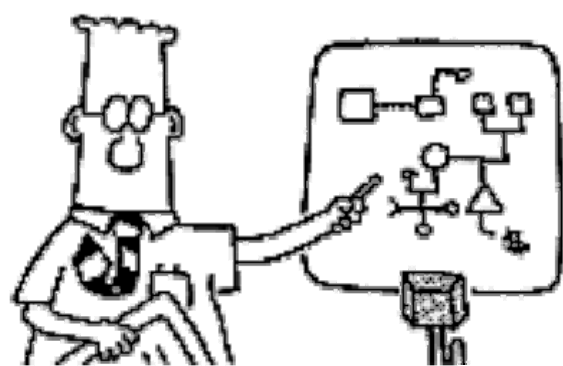

# Aplicatii ale PAI: imagistica medicala

Parte a modului de obtinere a imaginii

Interpretarea automata a imaginii



# Detectia cancerului mamar



*C. VERTAN*

LABORATORUL DE ANALIZA ȘI PRELUCRAREA IMAGINILOR - LAPI

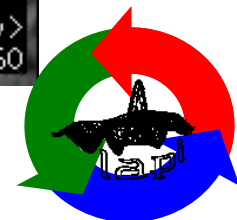

Mamografii standard din baza MIAS.

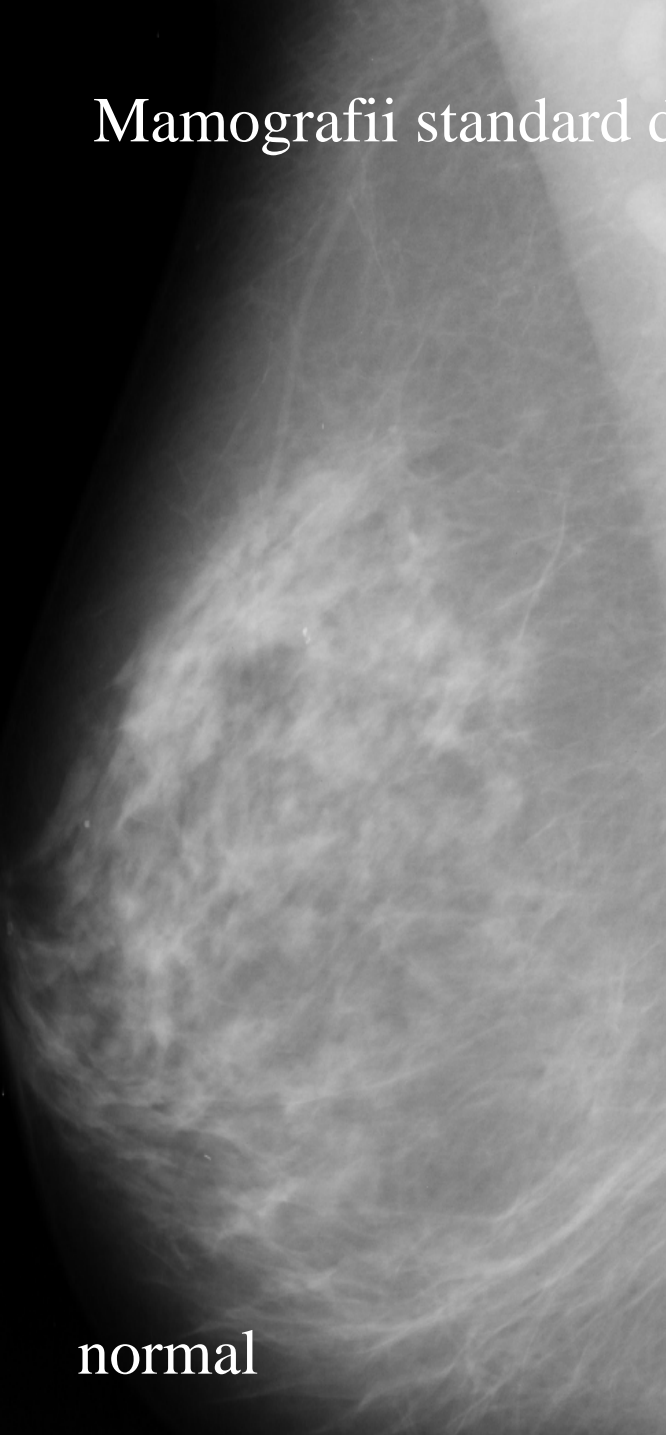

normal

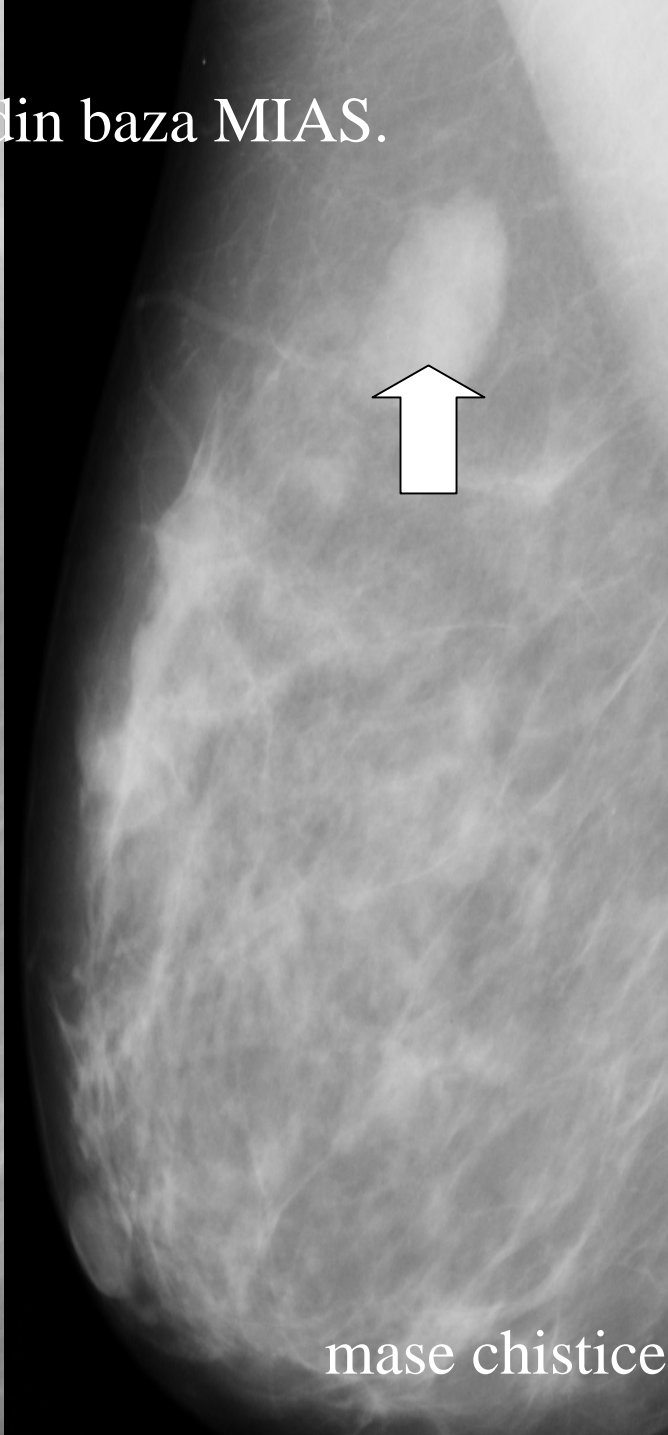

mase chistice maligne

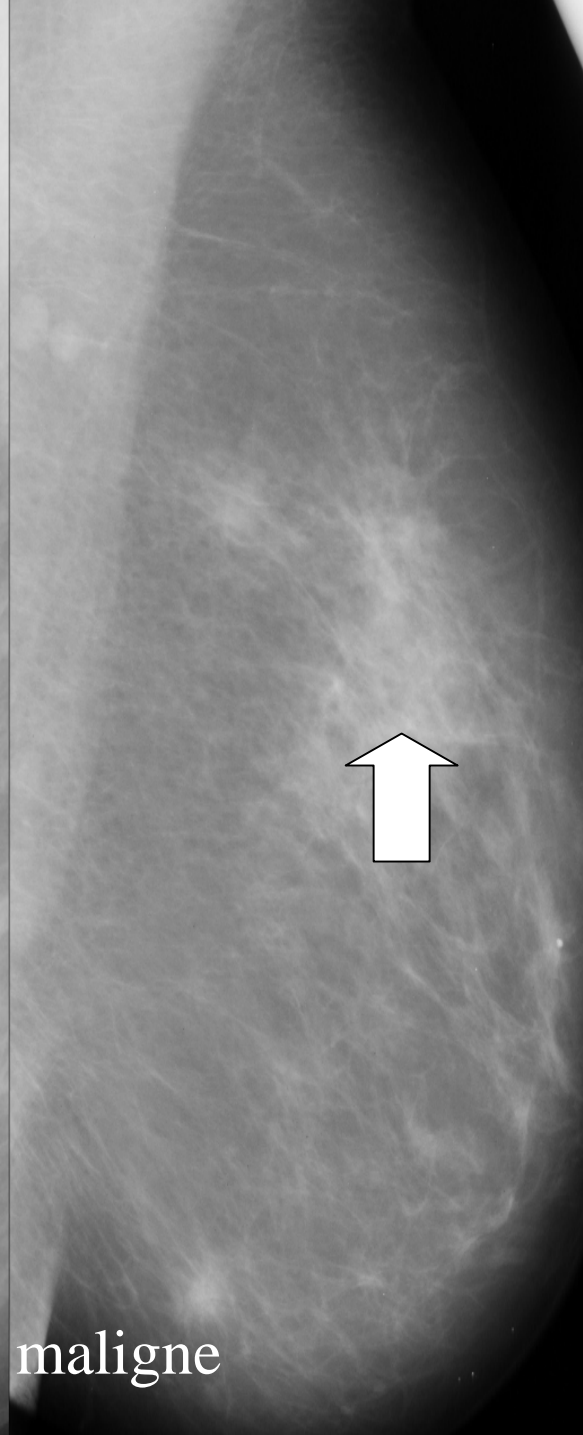

# Imagini termografice

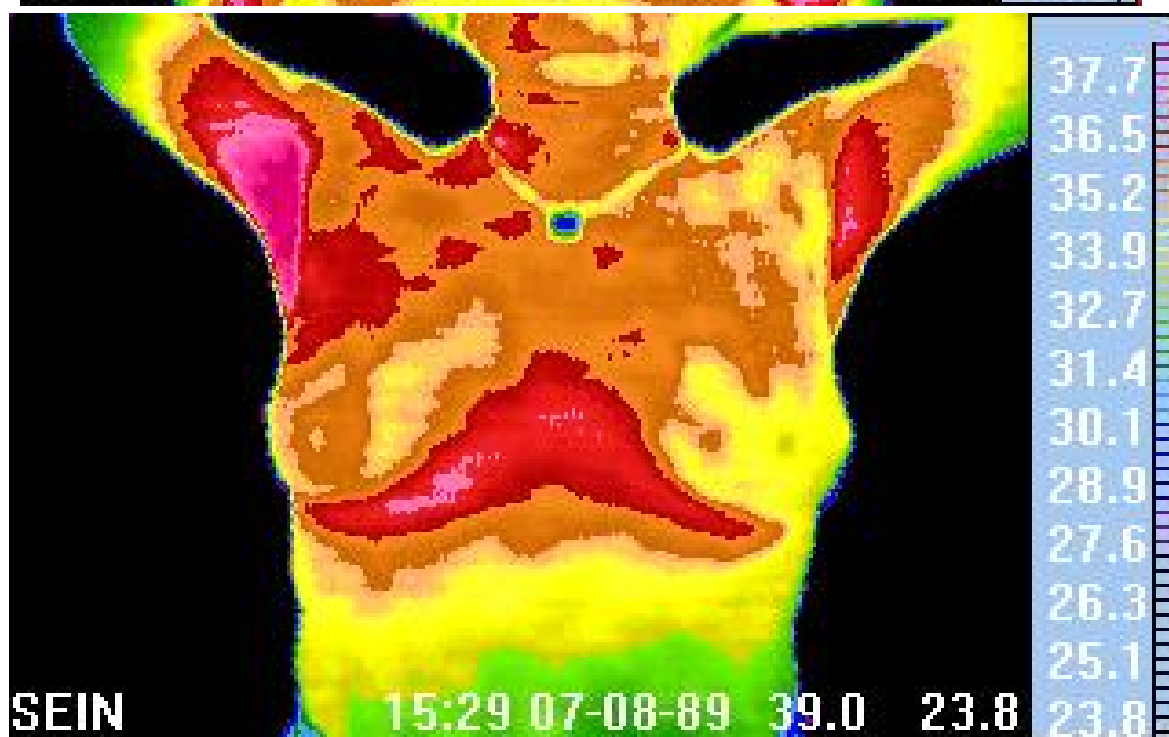
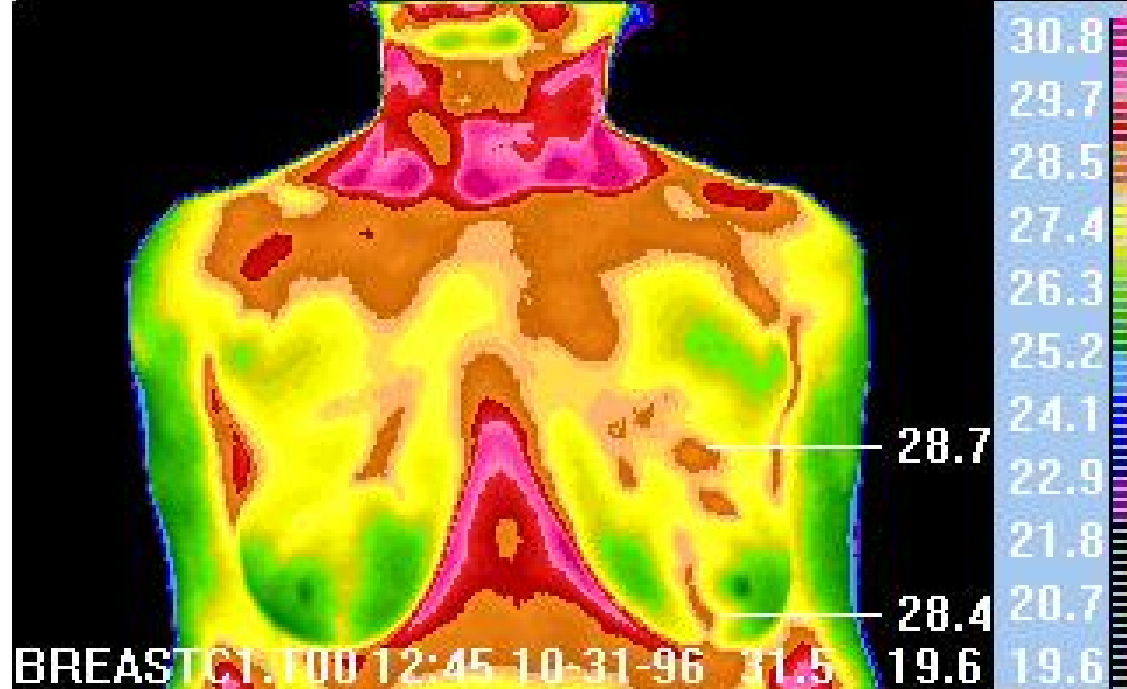



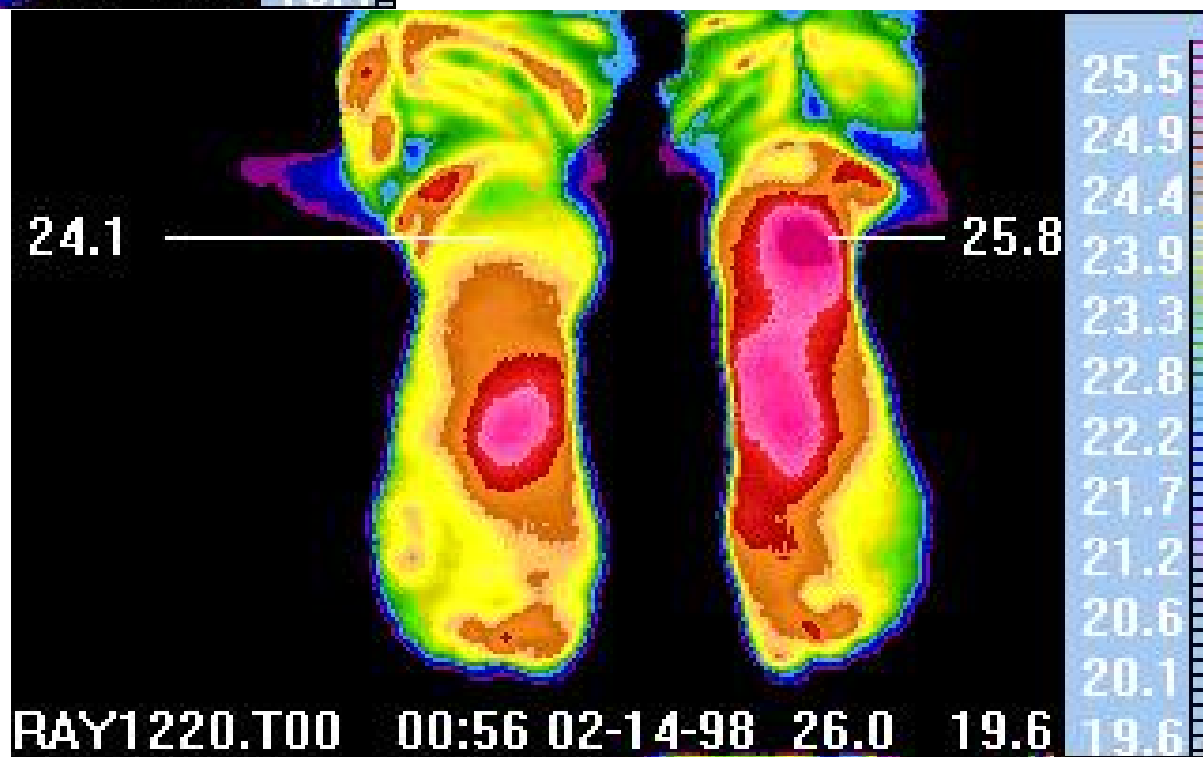
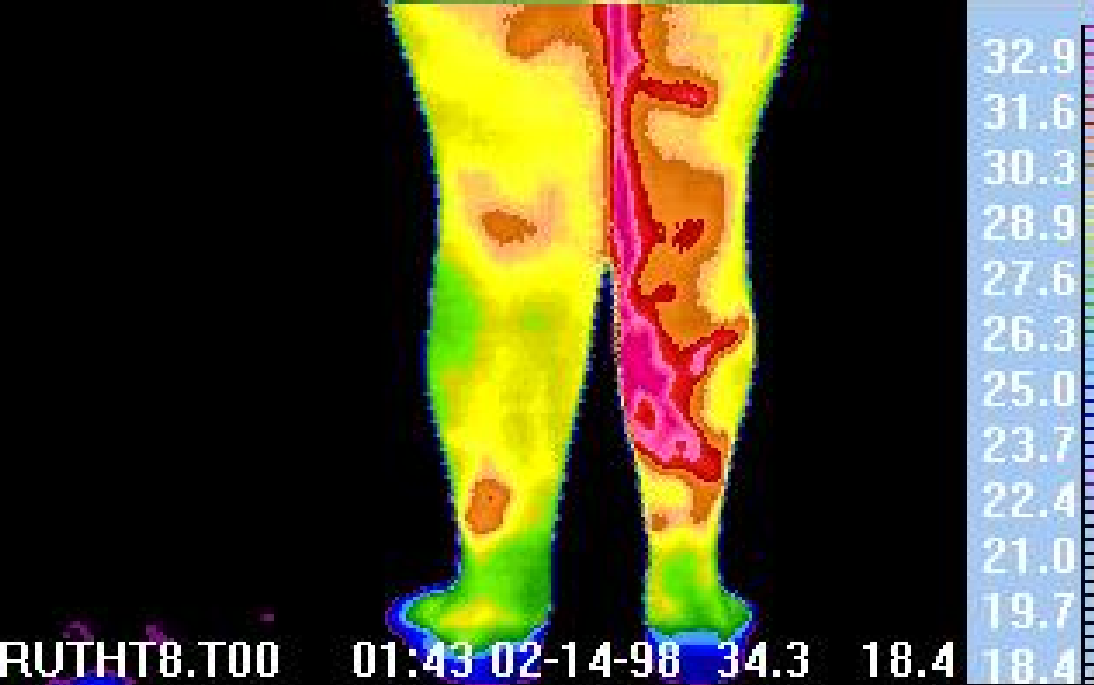

# NMR tomography

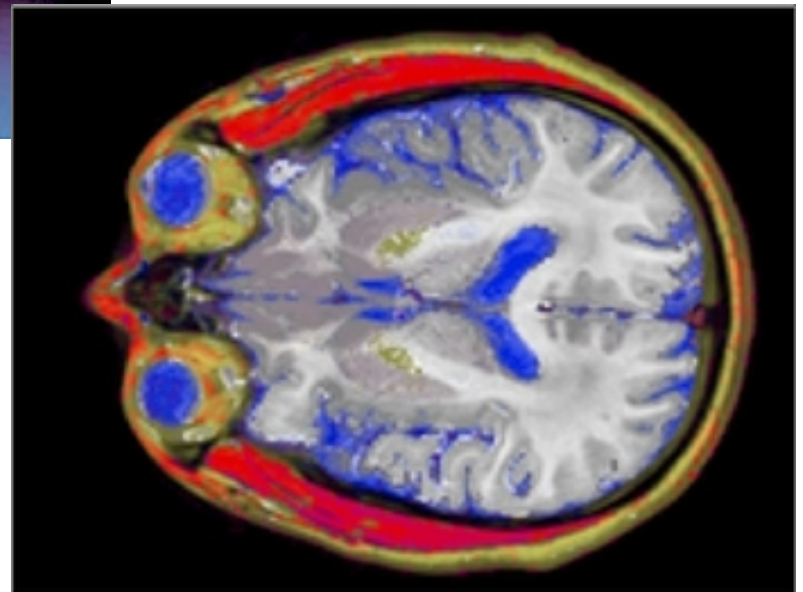
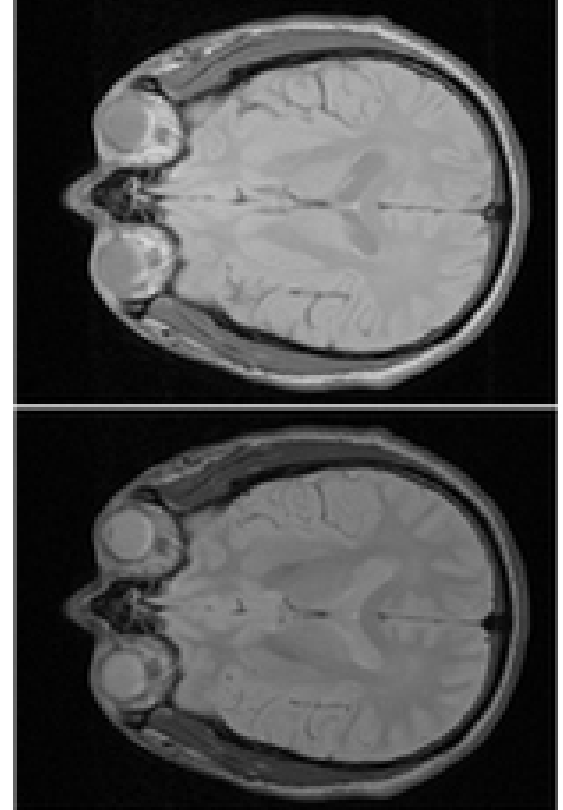

# Melanoame de piele

Descrierea automata: criteriul ABCD

A - asimetrie

B - bordura

C - culoarea

D - diametrul

Problema : stabilitatea achizitiei  
culorii

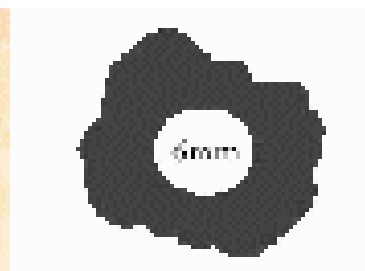
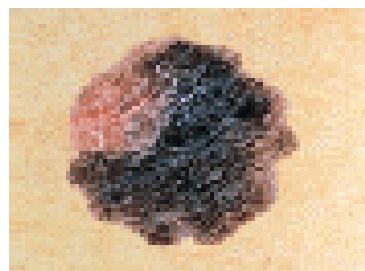
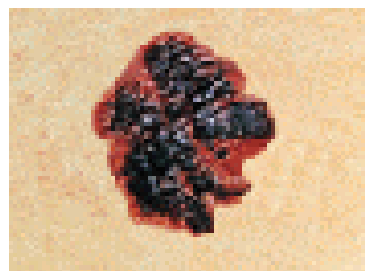
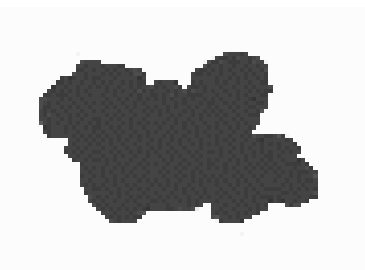
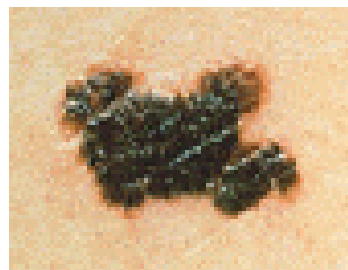
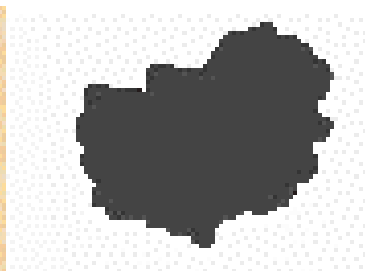
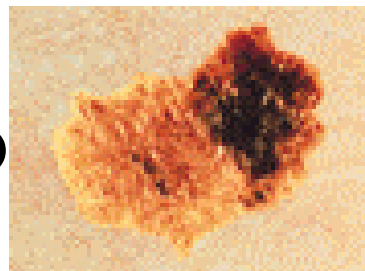

# Dependenta culorii de iluminare



(b) D65

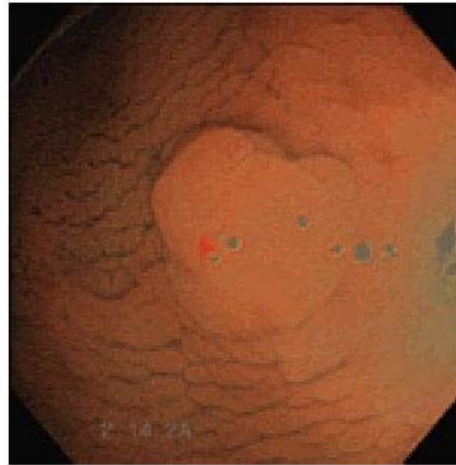

(d) Tungsten



(c) Daylight

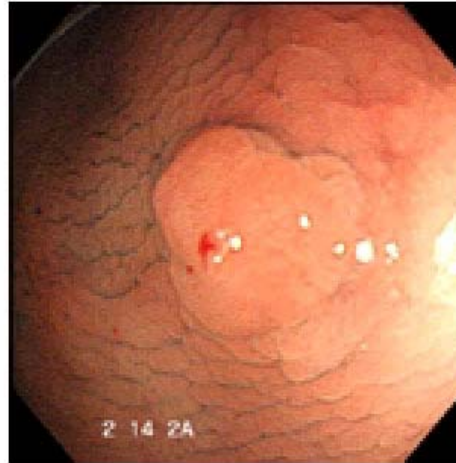

(a) Xenon



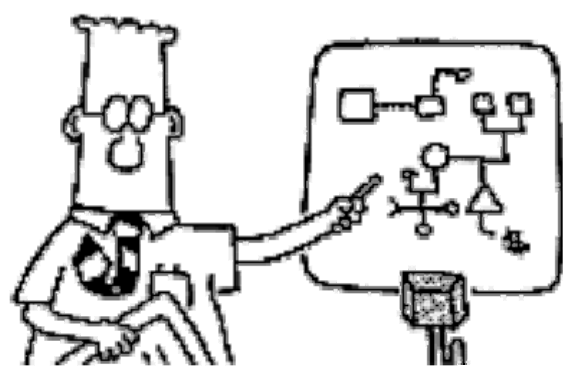

# Aplicatii ale PAI: imagini satelitare

Interpretarea automata a imaginii

Compresie

Gestiunea continutului



# IKONOS





# QuickBird





# Imagistica satelitara

**SPOT (1: 1986, ... 5: 2002) : 2.5m panchromatic  
10m multispectral  
60Km x 60 Km**

**IKONOS (1999) : 1m pan/ 4m multispectral**

**EROS (2001) : 0.67m hyperesantionat panchromatic  
9Km x 9 Km**

**QuickBird (2001) : 0.61m pan/ 2.4m multispectral  
16.5Km x 16.5 Km**



*C. VERTAN*

LABORATORUL DE ANALIZA ȘI PRELUCRAREA IMAGINILOR - LAPI



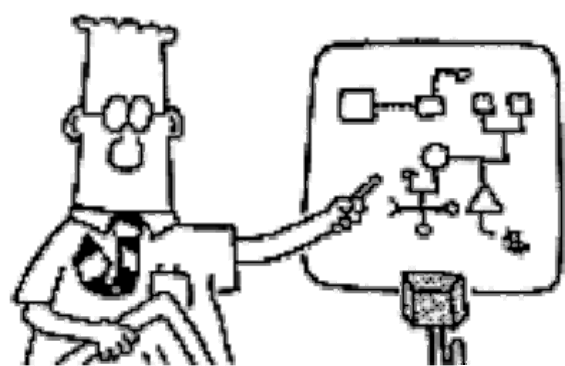

# Aplicatii ale PAI: supraveghere

Securitatea incintelor

Prevenirea furtului la statiile de benzina

Prevenirea copierii la examene ?

Biometrie

Protectia persoanei

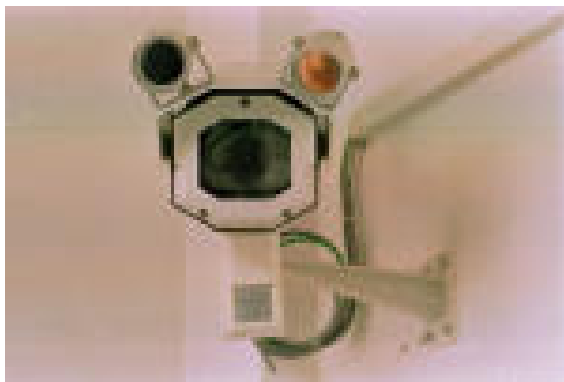

# Identificarea persoanelor

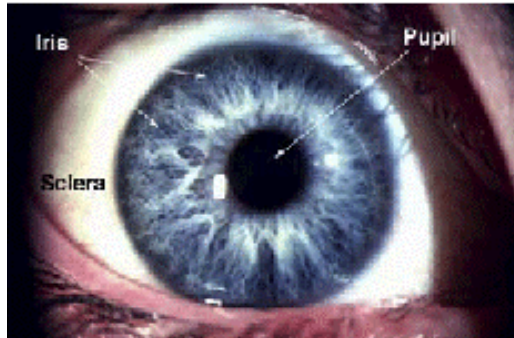

Iris



Amprenta digitala

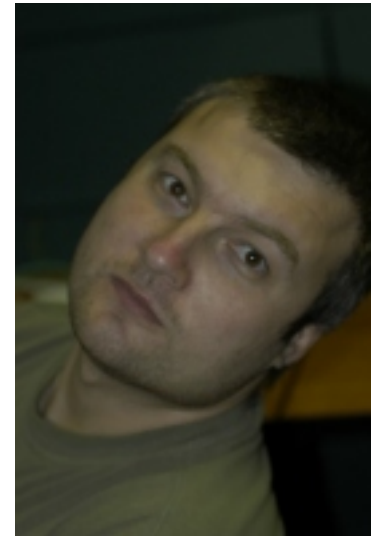

Fata

01110010111.....

Recunoastere ?

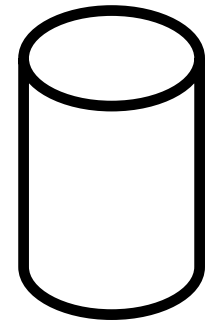

C. VERTAN

LABORATORUL DE ANALIZA ȘI PRELUCRAREA IMAGINILOR - LAPI

# Eye tracking and measurement

eye surgery

driver fatigue detection

media and publicity

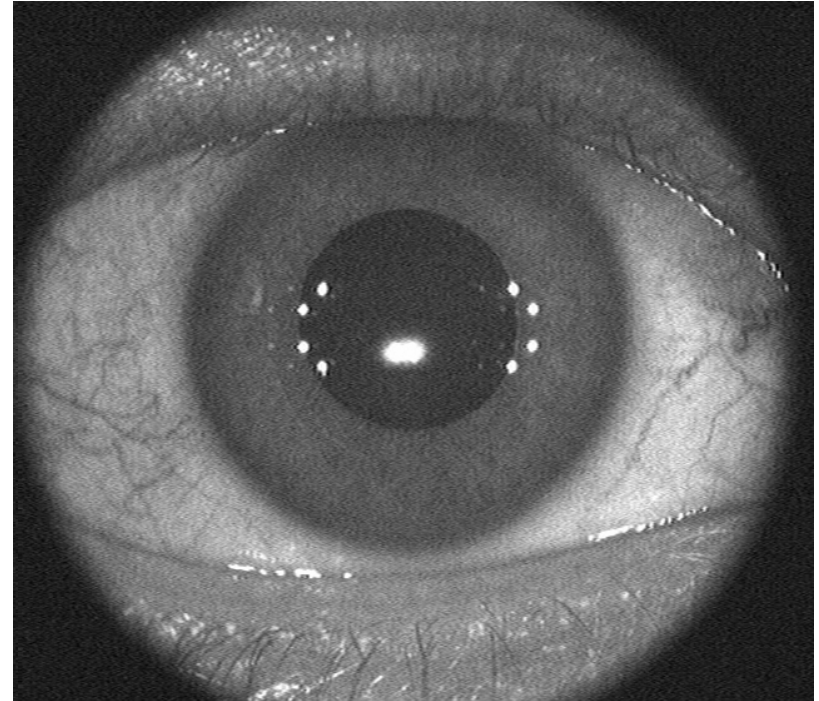

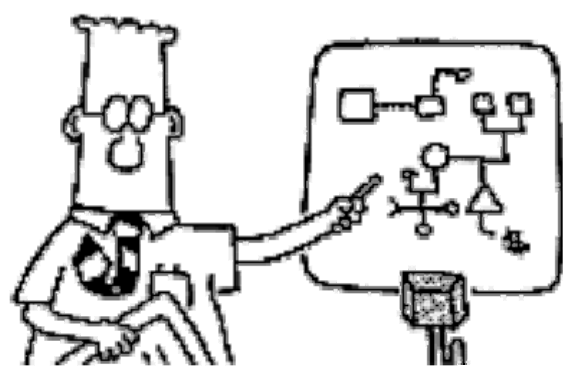

# Aplicatii ale PAI:

sky is the limit....

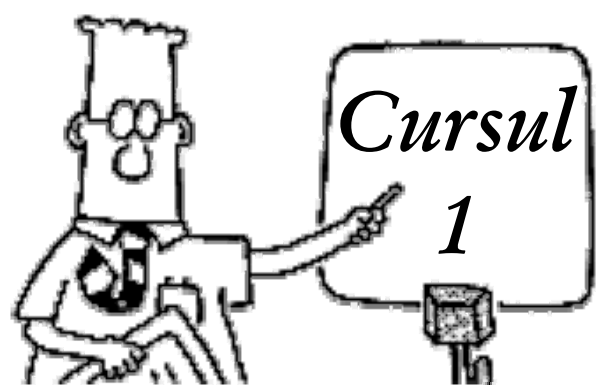

# Notiuni fundamentale



*C. VERTAN*

LABORATORUL DE ANALIZA ȘI PRELUCRAREA IMAGINILOR - LAPI



# Tentative de definire

*Image processing holds the possibility of developing the ultimate machine that could perform the visual functions of all living beings.*

(Anil K. Jain, 1989)

*Prelucrarea si analiza imaginilor reprezinta un ansamblu de metode de transformare si interpretare a informatiei vizuale, reprezentate in forma digitala.*

---

C. VERTAN

LABORATORUL DE ANALIZA ȘI PRELUCRAREA IMAGINILOR - LAPI





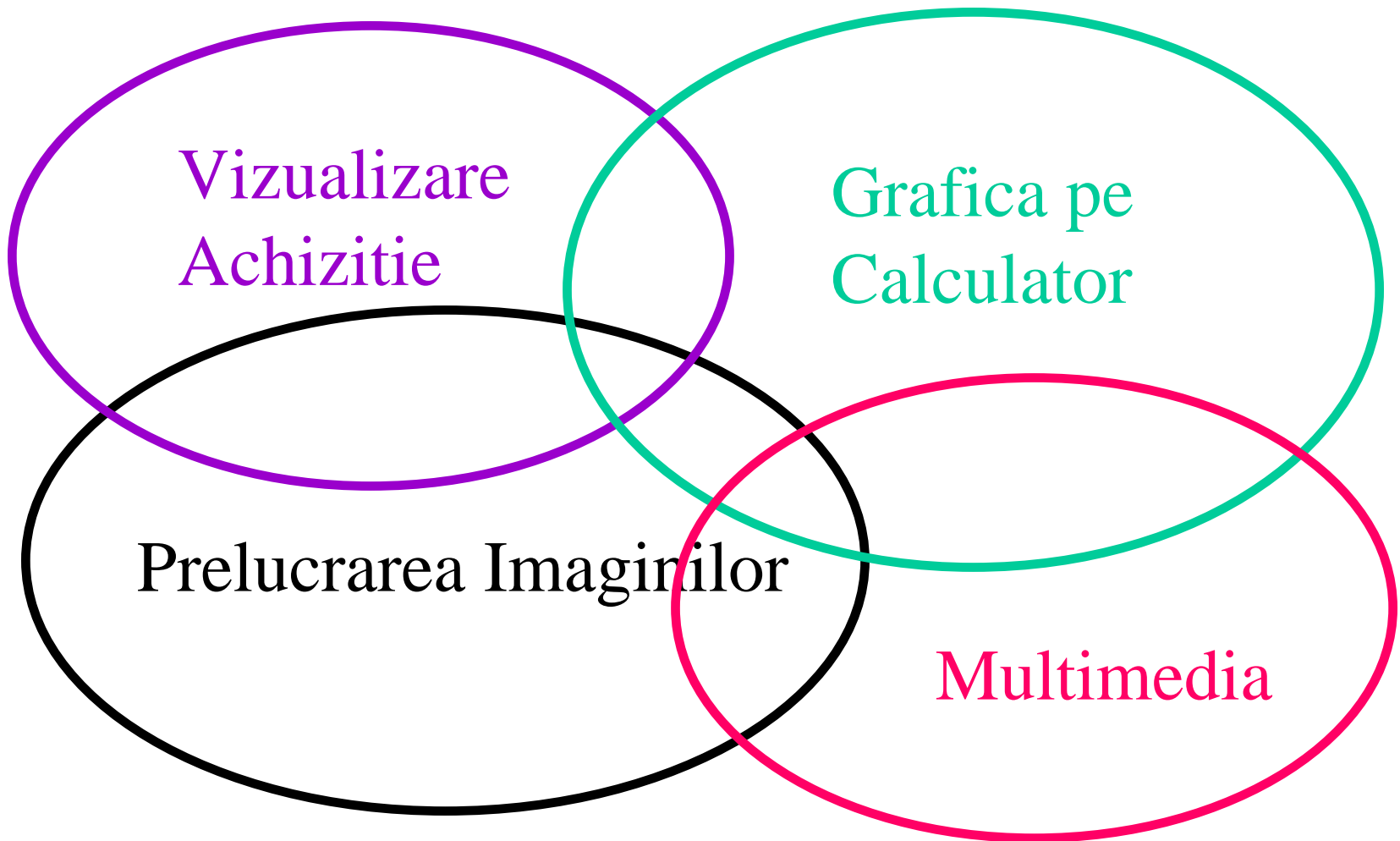

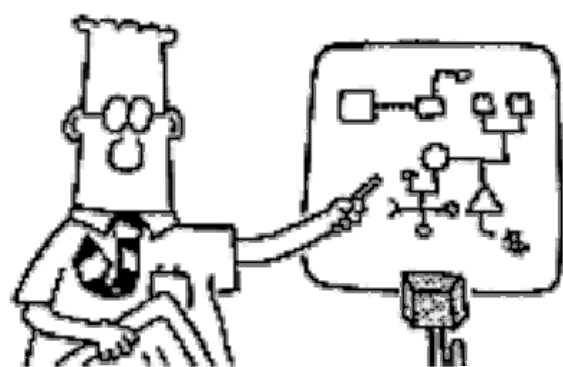

# Notiuni fundamentale

Sistemul tipic de PAI

Pixelul

Clasificari

# Sistemul tipic de PAI

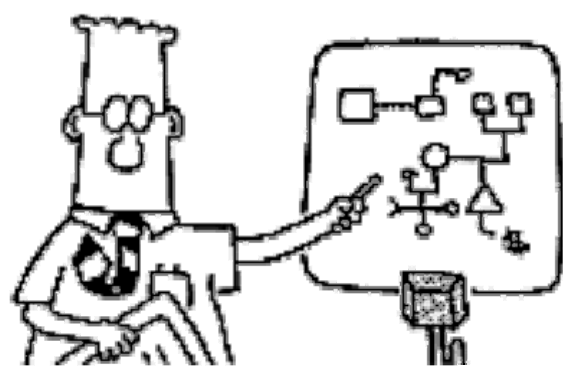

Compunere la nivel fizic :

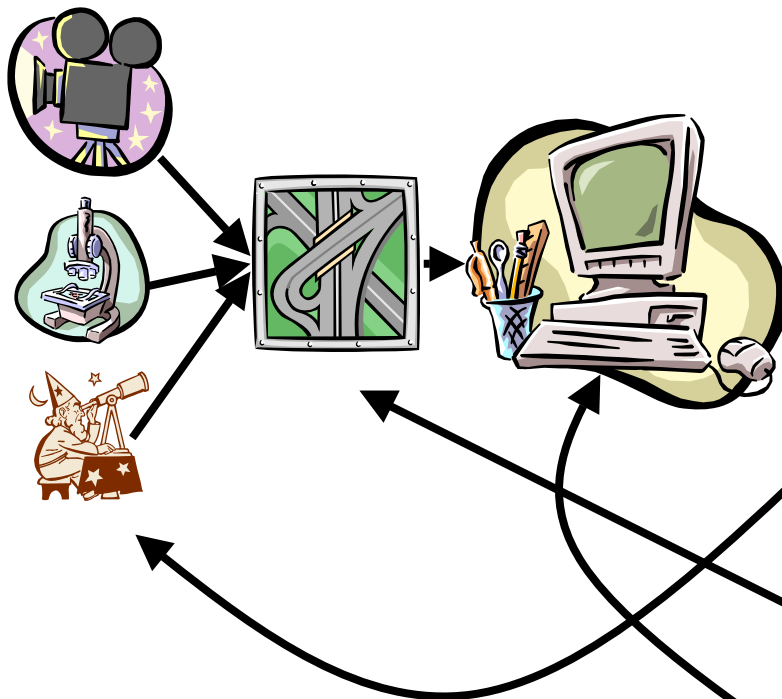

- senzor (traductor)
- esantionare si cuantizare
- sistem de calcul

# Sistemul tipic de PAI

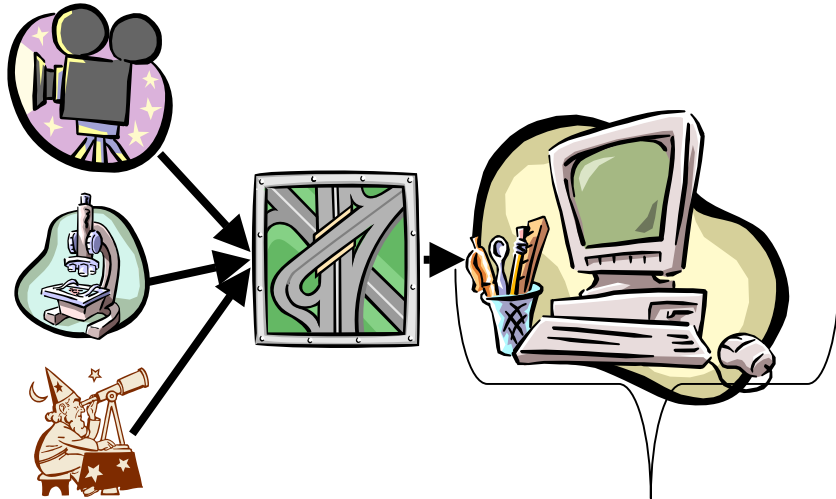
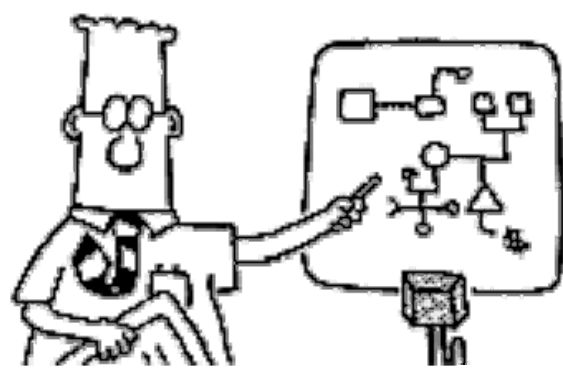

Compunere la nivel logic  
(in sistemul de calcul):

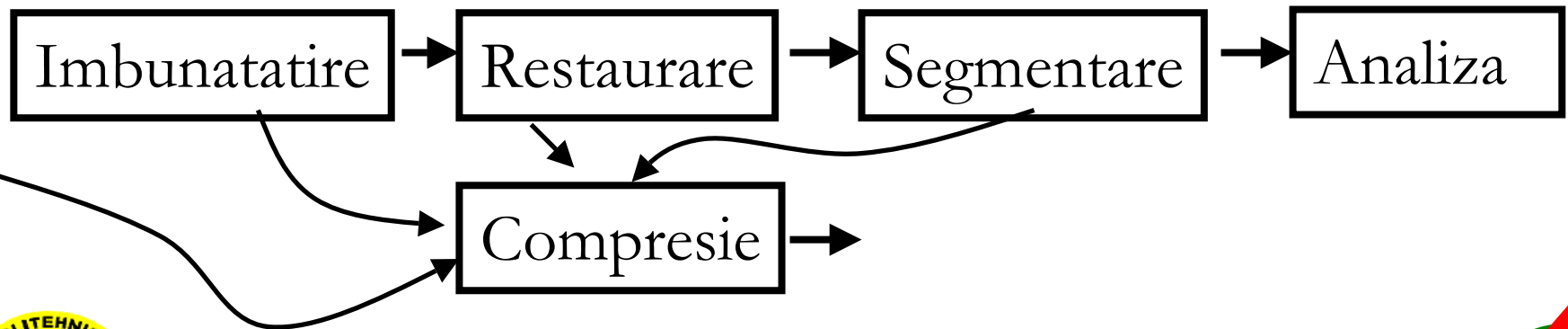

C. VERTAN

LABORATORUL DE ANALIZA ȘI PRELUCRAREA IMAGINILOR - LAPI



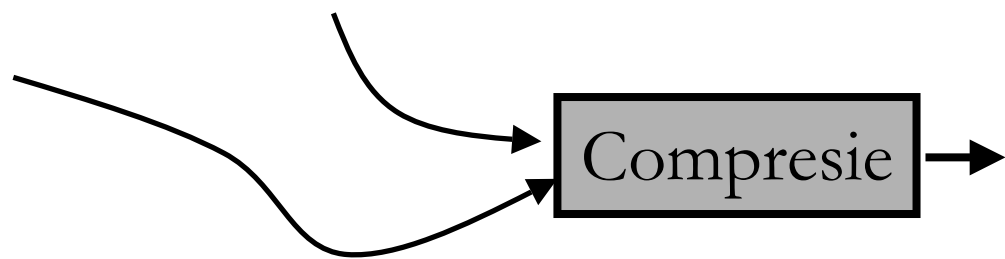

## Compresia:

Reducerea cantitatii de informatie (date) necesara stocarii/ transmiterii imaginii.



Compresie JPEG;  
Raport compr.=50



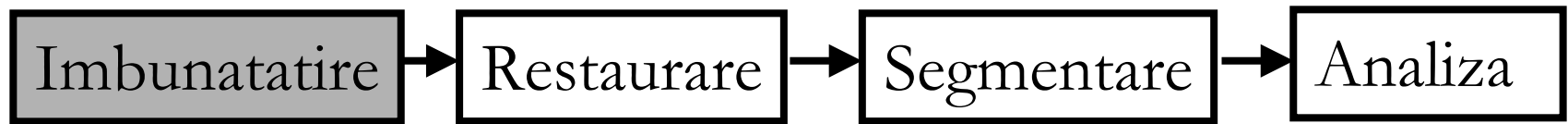

## Imbunatatirea:

Reducerea degradarilor perceptuale si/ sau aleatoare ale imaginii



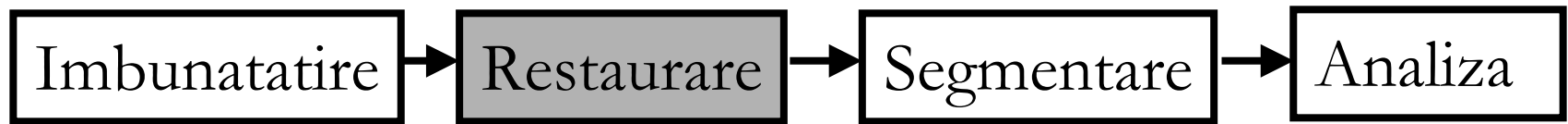

## Restaurarea:

Reducerea degradarilor deterministe ale imaginii:

- focalizare
- compensarea miscarii
- defecte de optica ....

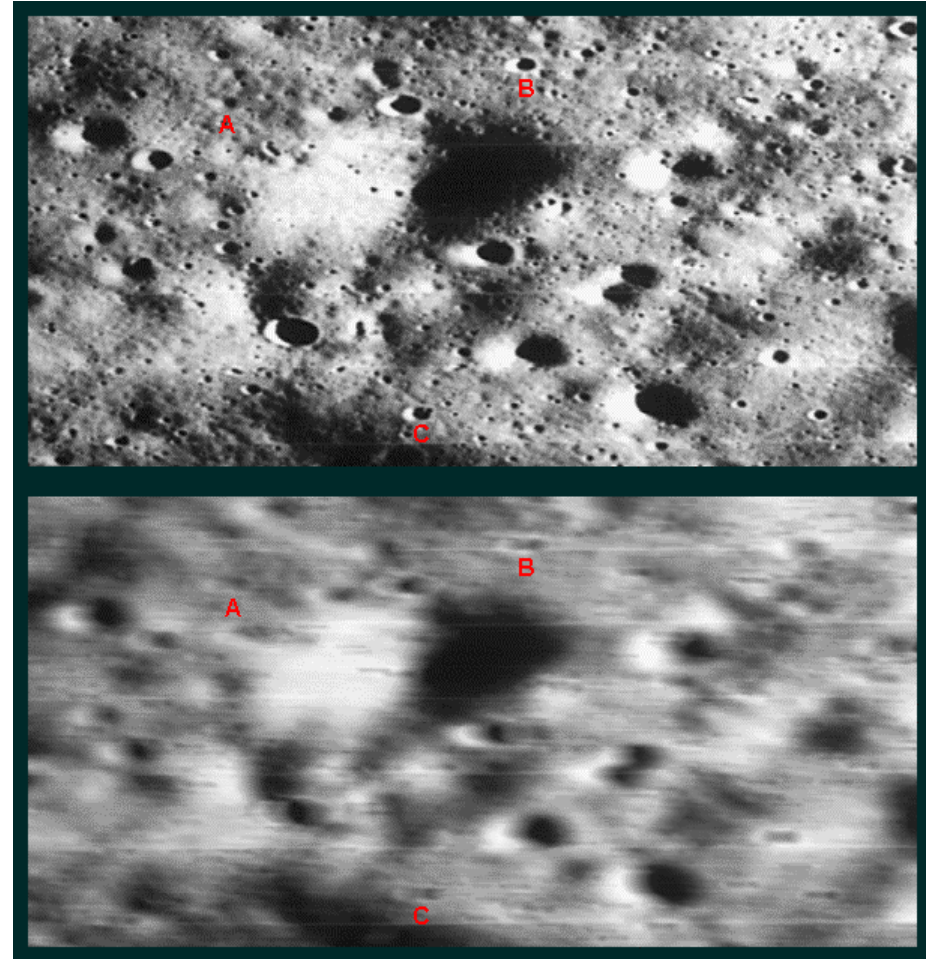

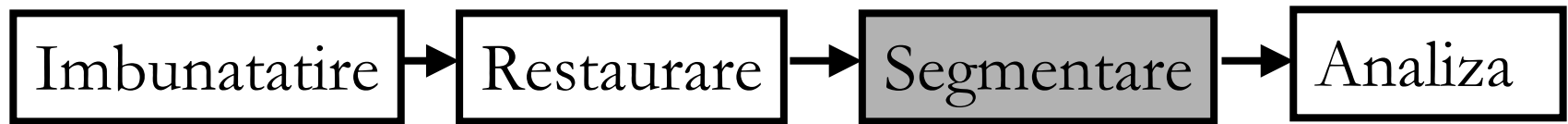

## Segmentare:

Descompunerea  
imaginii (scenei)  
in partile sale  
constituente.

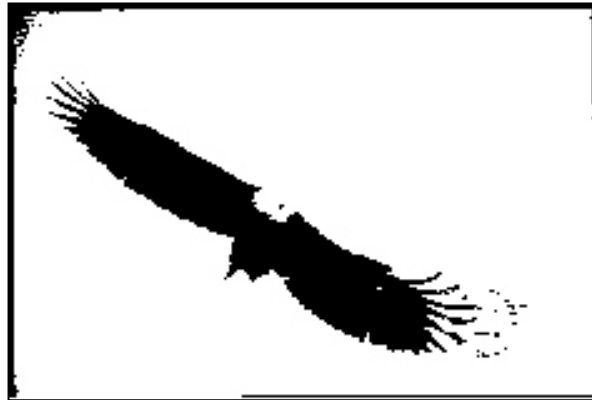

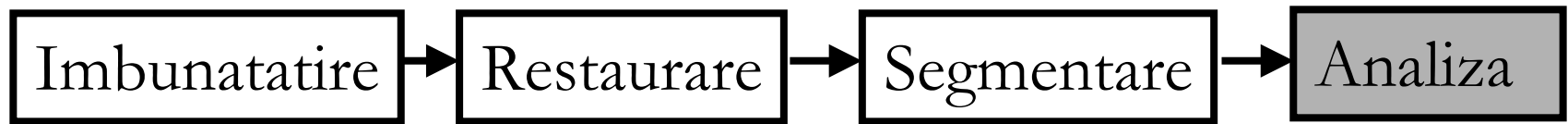

## Analiza:

Descrierea partilor (obiectelor) din imagine si a relatiilor dintre ele; decizii/ clasificari ...

De la obiecte la numere (functii, schite, ...):

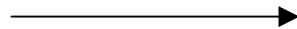
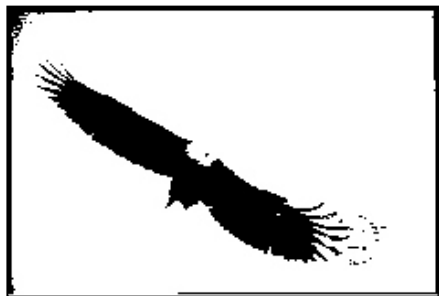

*011 000 111 ....*

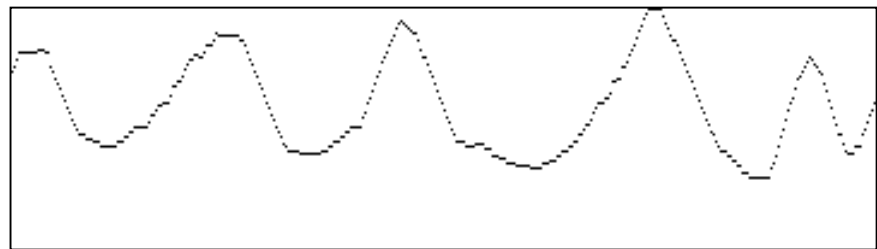

C. VERTAN

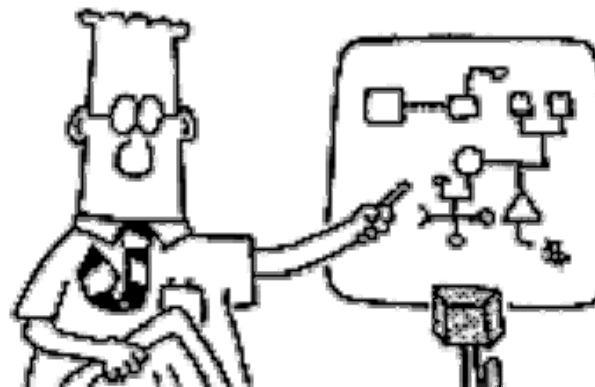
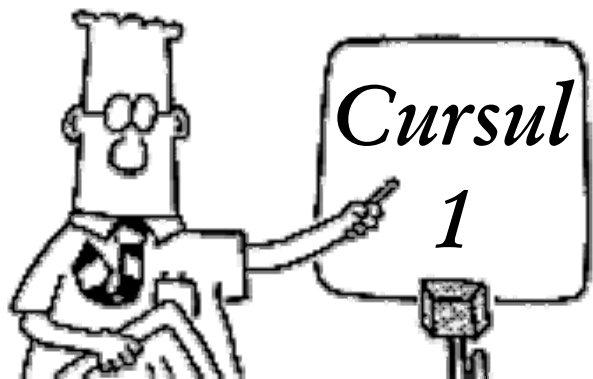



# Ce este imaginea ?

Imaginea este un ansamblu de valori plasate dupa o forma spatiala de dimensiune supra-unitara (plan, volum, ... dar nu o dreapta).

Simplist, imaginea poate fi interpretata ca un tablou sau matrice.

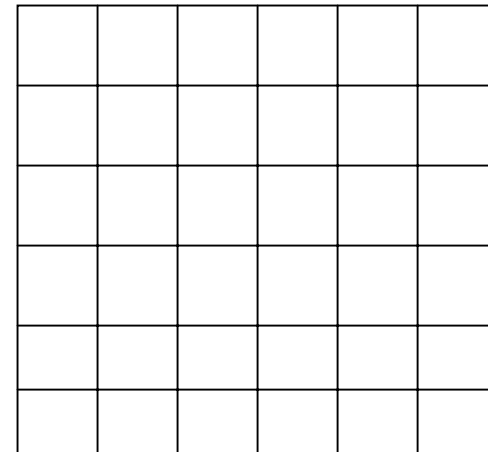

*C. VERTAN*

LABORATORUL DE ANALIZA ȘI PRELUCRAREA IMAGINILOR - LAPI

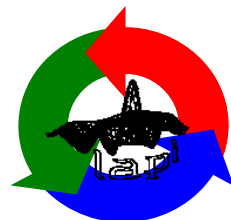

# Elementul de baza al unei imagini

picture element = pixel

O mica analogie :

Imagine = mozaic sau puzzle

Pixel = pietricica din care se construiește mozaicul



C. VERTAN

LABORATORUL DE ANALIZA ȘI PRELUCRAREA IMAGINILOR - LAPI



# Caracteristicile pixelului

pozitie : linie, coloana

valoare

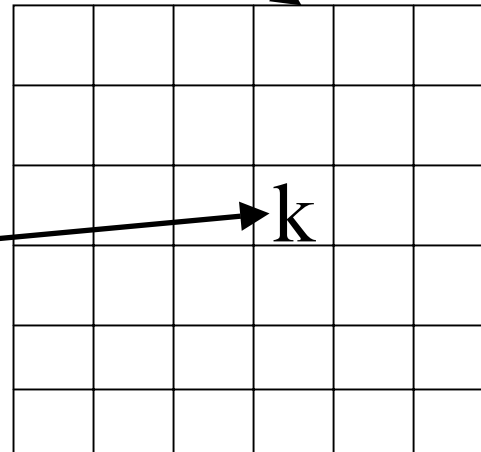

imagine

dimensiune

forma

legatura cu realitatea fizica

# Dimensiunea pixelului

Ce dimensiune are in scena reala obiectul care in imagine are 1 pixel ?

Dimensiune pixel =  $1 / \text{Rezolutie}$

Ex: un document scanat

300 dpi  $\longrightarrow$  1 pixel =  $1 / 300''$



*C. VERTAN*

LABORATORUL DE ANALIZA ȘI PRELUCRAREA IMAGINILOR - LAPI

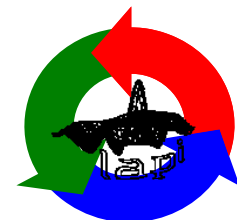



# Forma pixelului

Esantionare

Problema acoperirii planului.



*C. VERTAN*

LABORATORUL DE ANALIZA ȘI PRELUCRAREA IMAGINILOR - LAPI



# Ce fel de valori sunt in imagine ?

Valori **digitale**: numere reprezentate cu un numar finit de biti, dupa un format standard pentru un calculator [digital].

**Digital  $\neq$  Numeric**

Rezultatul oricarui calcul este numeric, dar nu orice numar este digital.



C. VERTAN

LABORATORUL DE ANALIZA ȘI PRELUCRAREA IMAGINILOR - LAPI

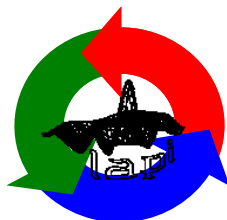

# Clasificarea imaginilor dupa tipul valorilor

## Imagini scalare

Orice valoare e un scalar:

imagini monocrome (binare)

imagini alb-negru (cu nivele de gri)

## Imagini vectoriale

Orice valoare este un vector; imaginea vectoriala este un “sandwich” de imagini scalare.



*C. VERTAN*

LABORATORUL DE ANALIZA ȘI PRELUCRAREA IMAGINILOR - LAPI



# Imagini vectoriale

Imagini color: vectori de 3 componente

(R, G, B) - reprezentare tipica, dar nu unica

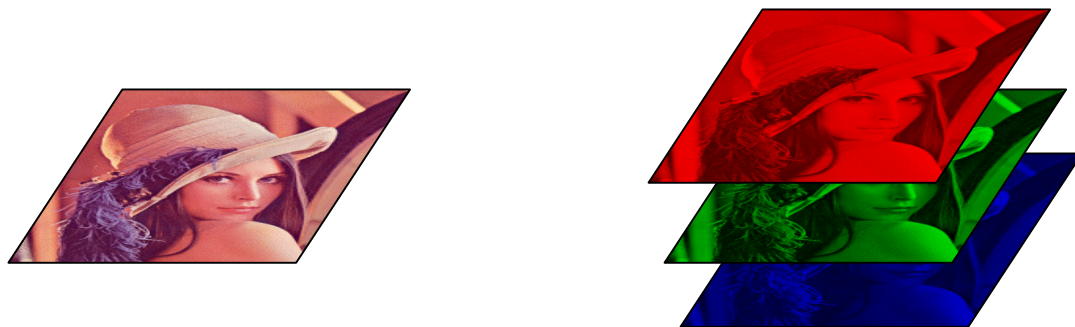

Imagini satelitare: vectori de 3 - 200 componente

Imagini termografice: vectori de 2 - 5 componente  
in banda de infrarosu



# Clasificarea imaginilor dupa semnificatia valorilor

## Imagini de intensitate

Valorile sunt direct proportionale cu marimea fizica masurata in scena.

## Imagini indexate

Valorile NU proportionale cu marimea fizica masurata in scena.

Valorile sunt indici (adrese) intr-un tabel asociat imaginii, in care se gaseste informatia de intensitate.



*C. VERTAN*

LABORATORUL DE ANALIZA ȘI PRELUCRAREA IMAGINILOR - LAPI

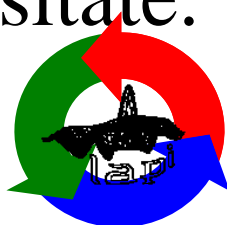

# LUT - Look Up Table (mecanismul de indexare)

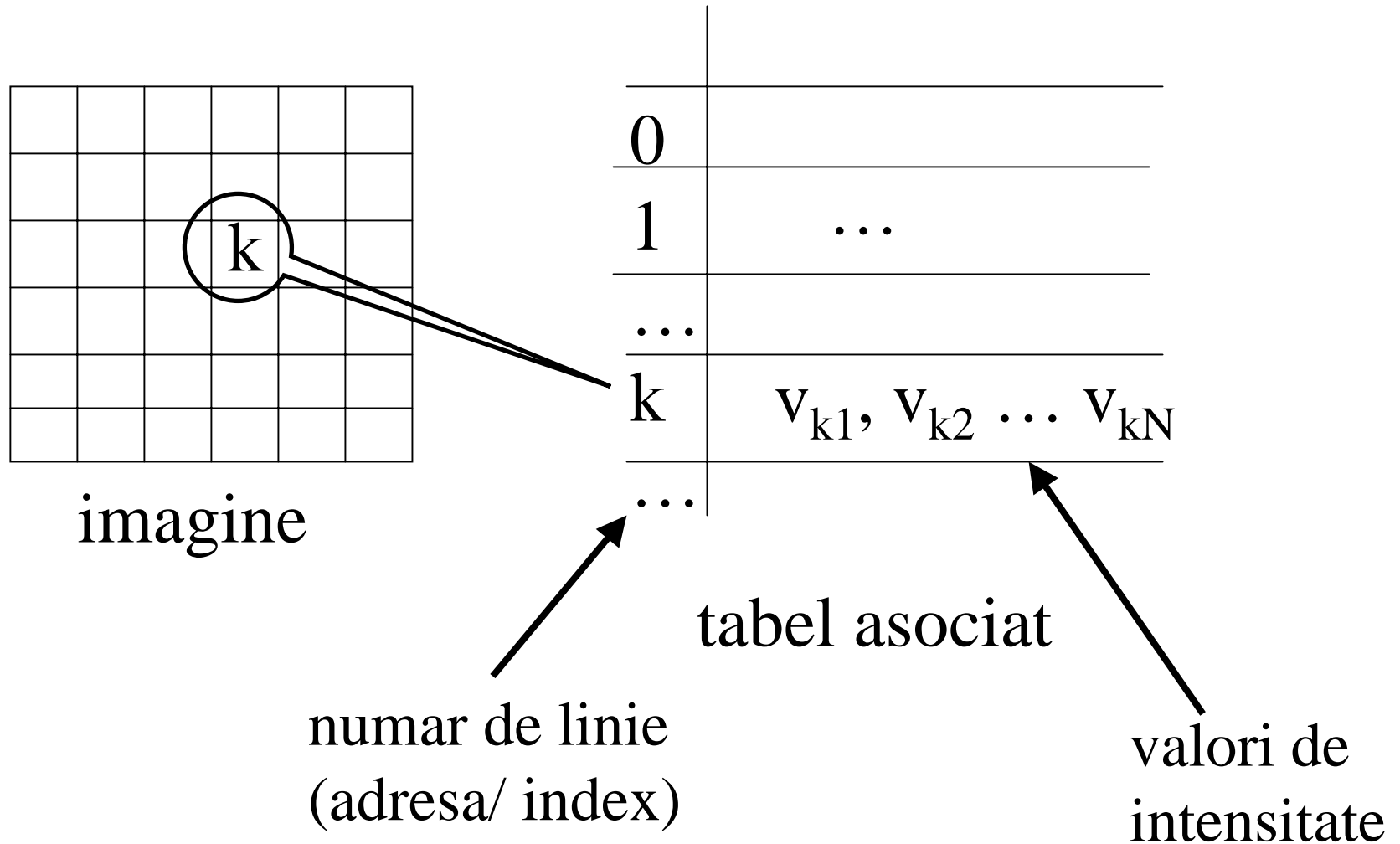

# Imagini color indexate

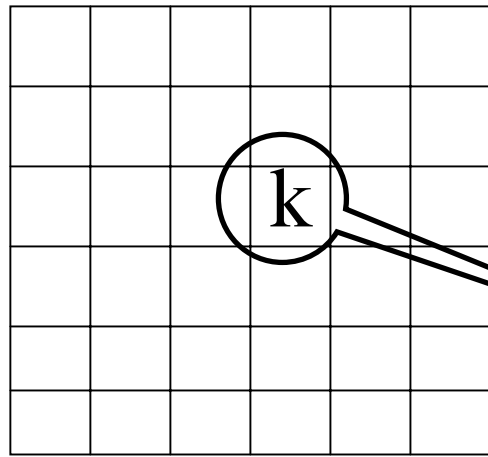

image

0	
1	
...	...
k	$R_k, G_k, B_k$
...	

tabel de culoare

Image  $\longrightarrow$  tabela de culoare  $\longrightarrow$  Afisare

# Valoarea pixelului vs. conventii de afisare

Imaginea ce se vede pe un ecran nu este neaparat informatia reala achizitionata din scena investigata.

In general, imaginilor li se adauga si conventiile de afisare a valorilor, ce sunt stabilite de utilizator.

Aceste conventii sunt deci subiective si independente de continutul imaginii.

Actiunea este de modificare a perceptiei vizuale a imaginii, si nu a continutului imaginii.



*C. VERTAN*

LABORATORUL DE ANALIZA ȘI PRELUCRAREA IMAGINILOR - LAPI



